

圖例 LEGEND

**方案界線**  
BOUNDARY OF THE SCHEME

**擬建的鐵路車站及其他鐵路設施**  
PROPOSED RAILWAY STATION AND OTHER RAILWAY FACILITIES

**擬建的鐵路車站及其他鐵路設施(地下)**  
PROPOSED RAILWAY STATION AND OTHER RAILWAY FACILITIES (UNDERGROUND)

**擬建的鑽孔或掘進或鑽爆隧道(地下)**  
PROPOSED BORED / MINED / DRILL AND BLAST TUNNEL (UNDERGROUND)

**擬採用明挖回填法興建的鐵路設施(地下)**  
PROPOSED RAILWAY FACILITIES BY CUT-AND-COVER METHOD (UNDERGROUND)

**現有的車站及其他鐵路設施**  
EXISTING STATION AND OTHER RAILWAY FACILITIES

**圖則修改**  
DRAWING REVISION

**A1**  
修訂參考編號(參考憲報公告)  
AMENDMENT REFERENCE NUMBER (SEE GAZETTE NOTICE)

**擬建的行人天橋/有蓋行人通道**  
PROPOSED FOOTBRIDGE / COVERED WALKWAY

**擬建的地下臨時建築通道**  
PROPOSED TEMPORARY UNDERGROUND CONSTRUCTION ACCESS

**擬設置地盤設施的臨時施工區**  
PROPOSED TEMPORARY WORKS AREA FOR SITE FACILITIES

**擬用作興建鐵路設施的臨時工地**  
PROPOSED TEMPORARY WORKS SITES FOR CONSTRUCTION OF RAILWAY FACILITIES

**可能永久封閉的道路**  
ROADS WHICH MAY BE CLOSED PERMANENTLY

**可能在工程期間封閉的道路和行人徑**  
ROADS AND FOOTPATHS PROPOSED TO BE CLOSED DURING CONSTRUCTION

**修訂範圍**  
AMENDMENT AREA

說明 NOTES

此圖根據第 KTE-G02 號 (修改) 圖則制訂, 分別以粉紅色和淺藍色標明將暫時封閉的衛理道和衛理徑的部分行車道及行人路路段的範圍。

THIS DRAWING IS PREPARED BASED ON DRAWING NO. KTE-G02 (REVISION 1) AND IS INTENDED TO SHOW THE SECTIONS OF WYLIE ROAD AND WYLIE PATH (HIGHLIGHTED IN PINK AND LIGHT BLUE RESPECTIVELY) OF WHICH PARTS OF THE CARRIAGEWAY AND FOOTPATH WIDTHS ARE TO BE TEMPORARILY CLOSED.

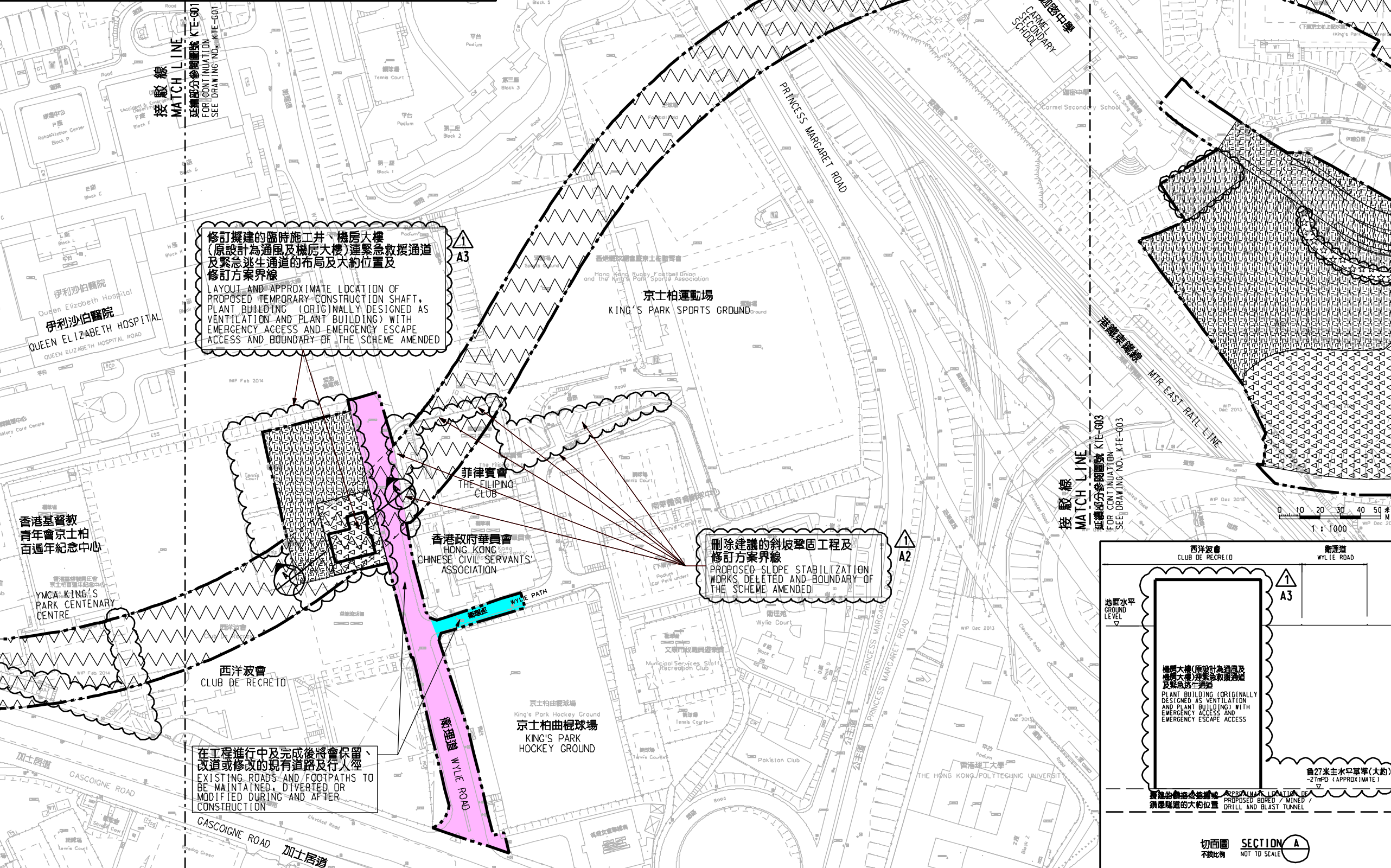

一般說明 GENERAL NOTES

- 有關一般說明參閱圖號 KTE - G01。  
FOR GENERAL NOTES, REFER TO DRAWING NO. KTE - G01.

修訂表 TABLE OF AMENDMENTS

修訂號	日期	修訂人	修訂內容	說明
REV	DATE	BY	DESCRIPTION	

SIGNED

香港生 YEUNG KONG SANG  
 工程師/鐵路拓展 1-3  
 簽署者 CHIEF ENGINEER / RAILWAY DEVELOPMENT 1-3  
 日期 4/9/2014  
 發出日期 DATE OF ISSUE

圖則名稱 DRAWING TITLE

鐵路條例(第519章)  
 觀塘線延伸  
 暫時封閉衛理道及衛理徑路段  
 RAILWAYS ORDINANCE (CHAPTER 519)  
 KWUN TONG LINE EXTENSION  
 TEMPORARY CLOSURE OF SECTIONS OF WYLIE ROAD AND WYLIE PATH

圖號 DRAWING NO.

KTE/G02/0002/3

比例 SCALE

1:1000 (A1)  
 或顯示  
 OR AS SHOWN

香港特別行政區政府  
 THE GOVERNMENT OF THE HONG KONG  
 SPECIAL ADMINISTRATIVE REGION  
 路政署  
 HIGHWAYS DEPARTMENT  
 鐵路拓展處  
 RAILWAY DEVELOPMENT OFFICE

PLOT NO. 05/09/204  
 PRINTED BY: ftko  
 FILENAME: X:\Landing\KTE-P000\PLD\road closure\RevA\VER C\SIGNED\WEB\KTE-G02-0002-3.dgn